

SITE PLAN
 SCALE: ONE INCH = 33 FT. 4/13
 R.S. NO 353/88 OF
 BLOCK NO 21

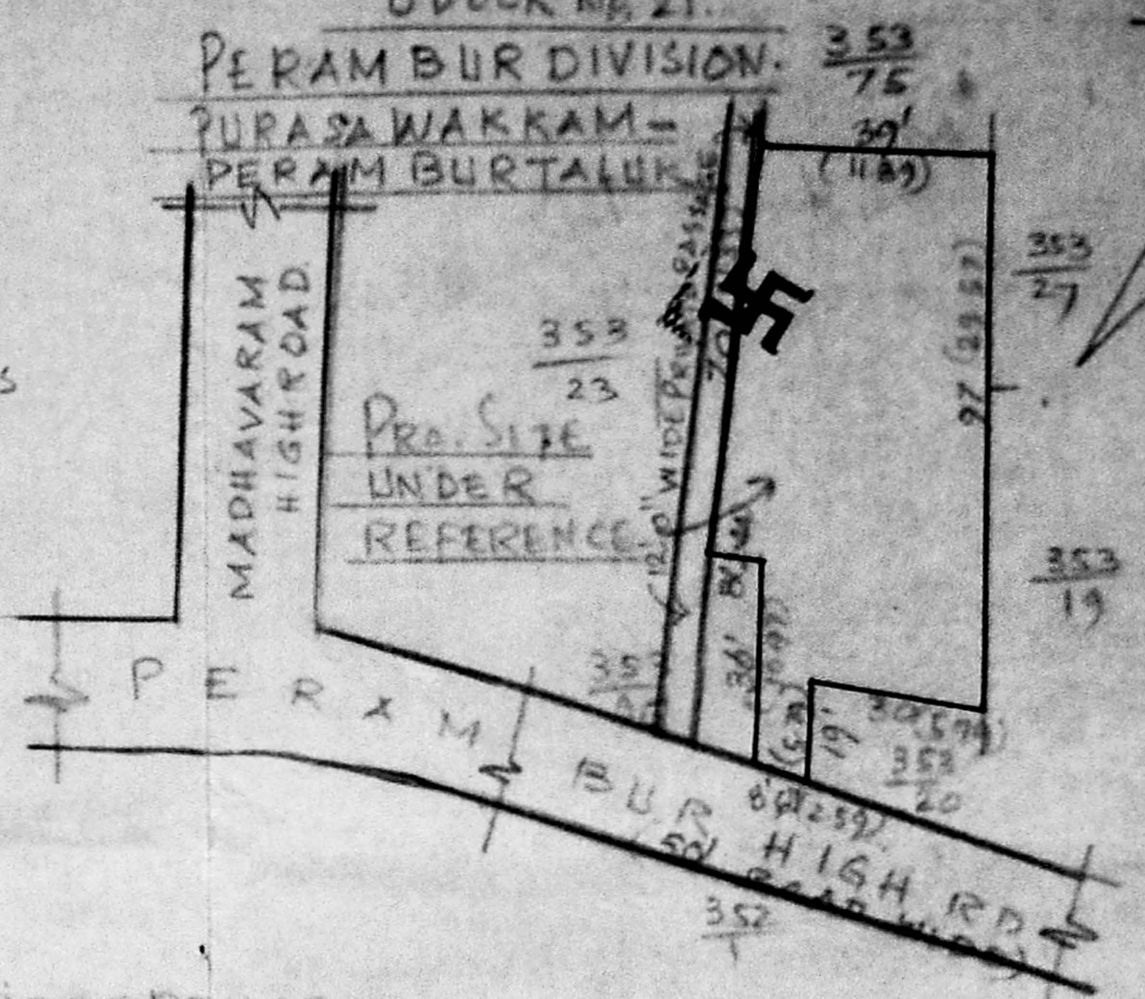

Planning Permit No. P/342/12
APPROVED
 SUBJECT TO THE CONDITIONS IN THIS ORDER.
 No. A3/2168C/11
 16/11/19
 FOR MEMORANDUM
 MADRAS MUNICIPAL CORPORATION
 DEVELOPMENT AUTHORITY
 MADRAS

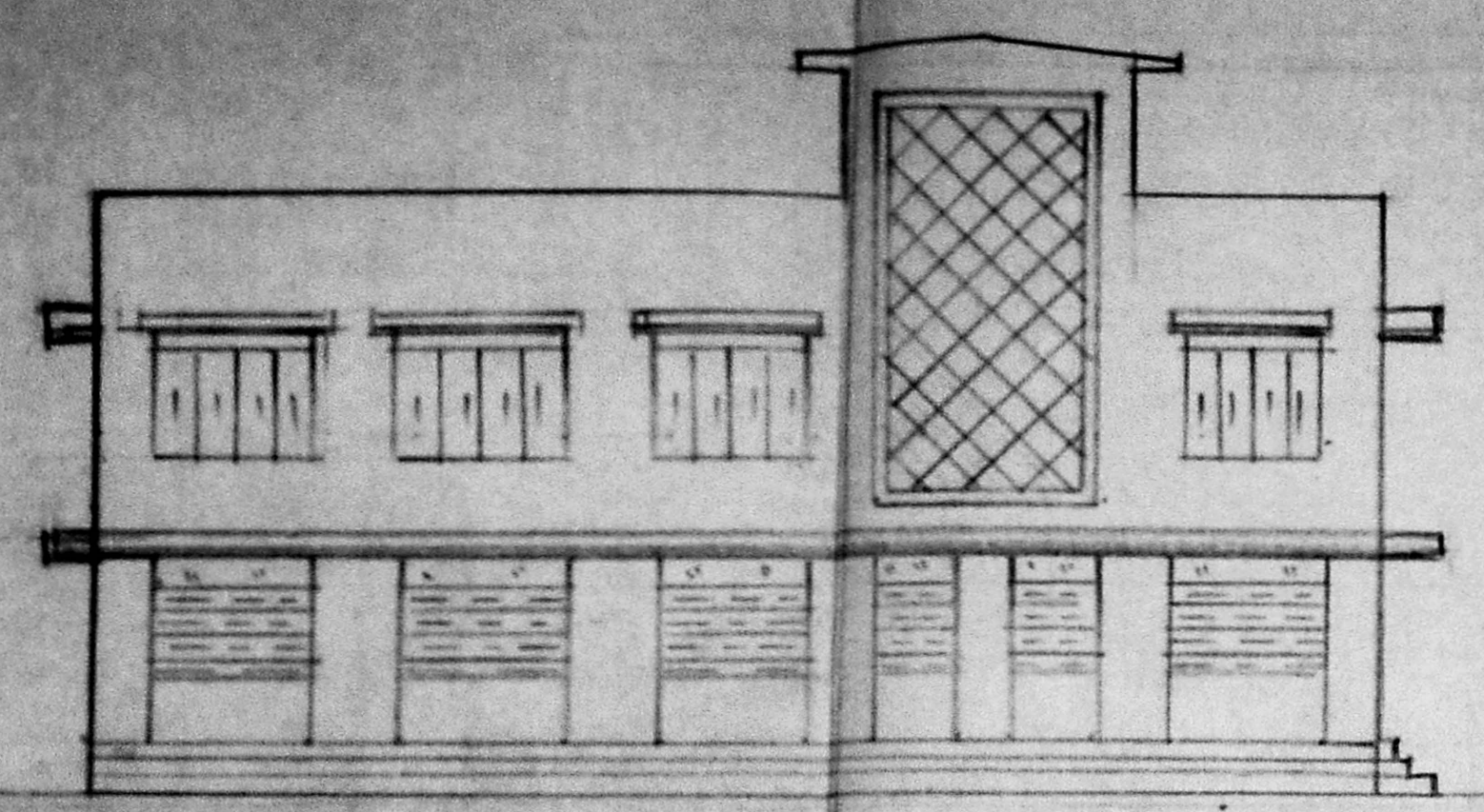
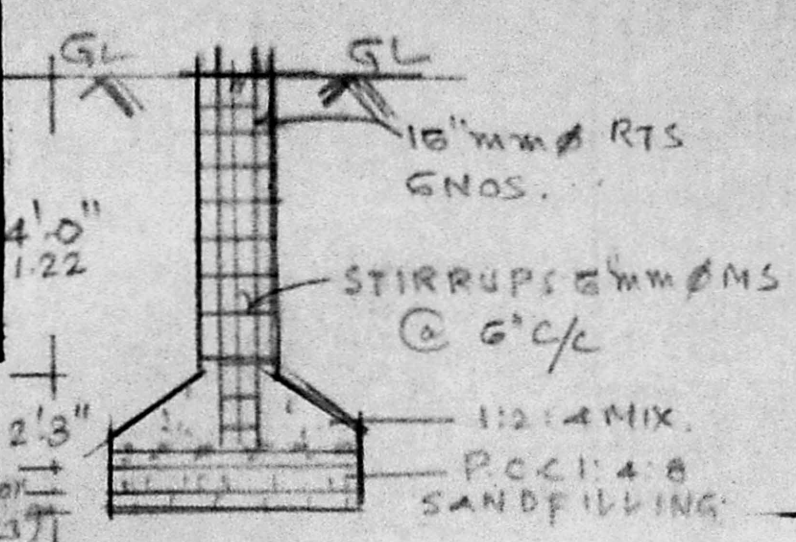
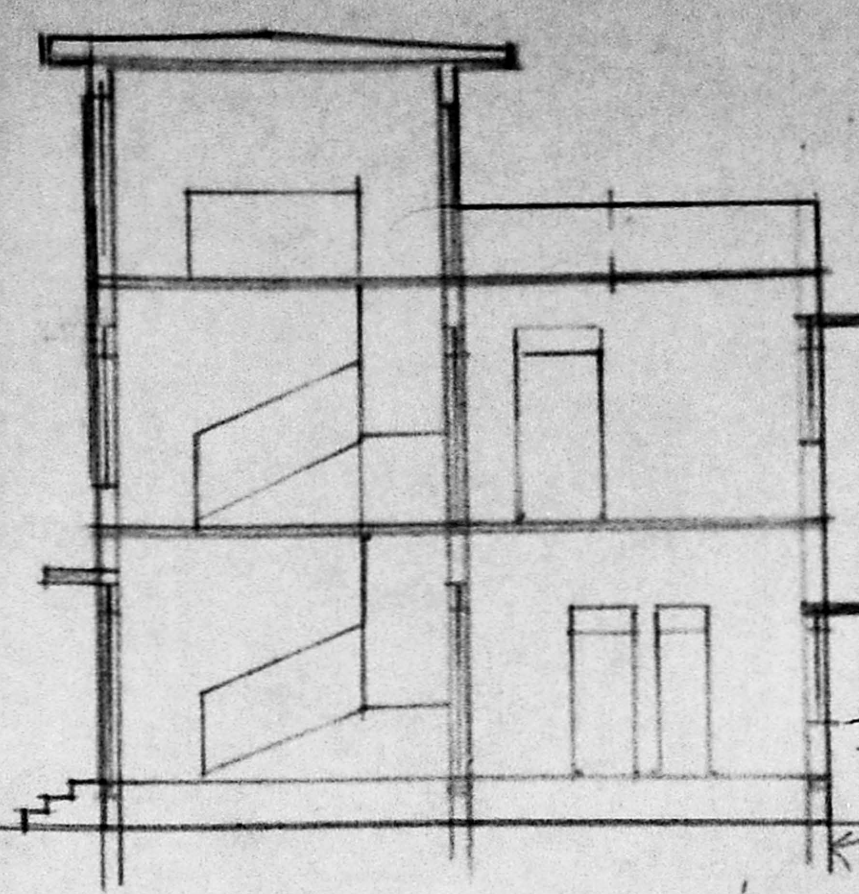

FRONT ELEVATION

SECTION ON 'AB' AT 'A'

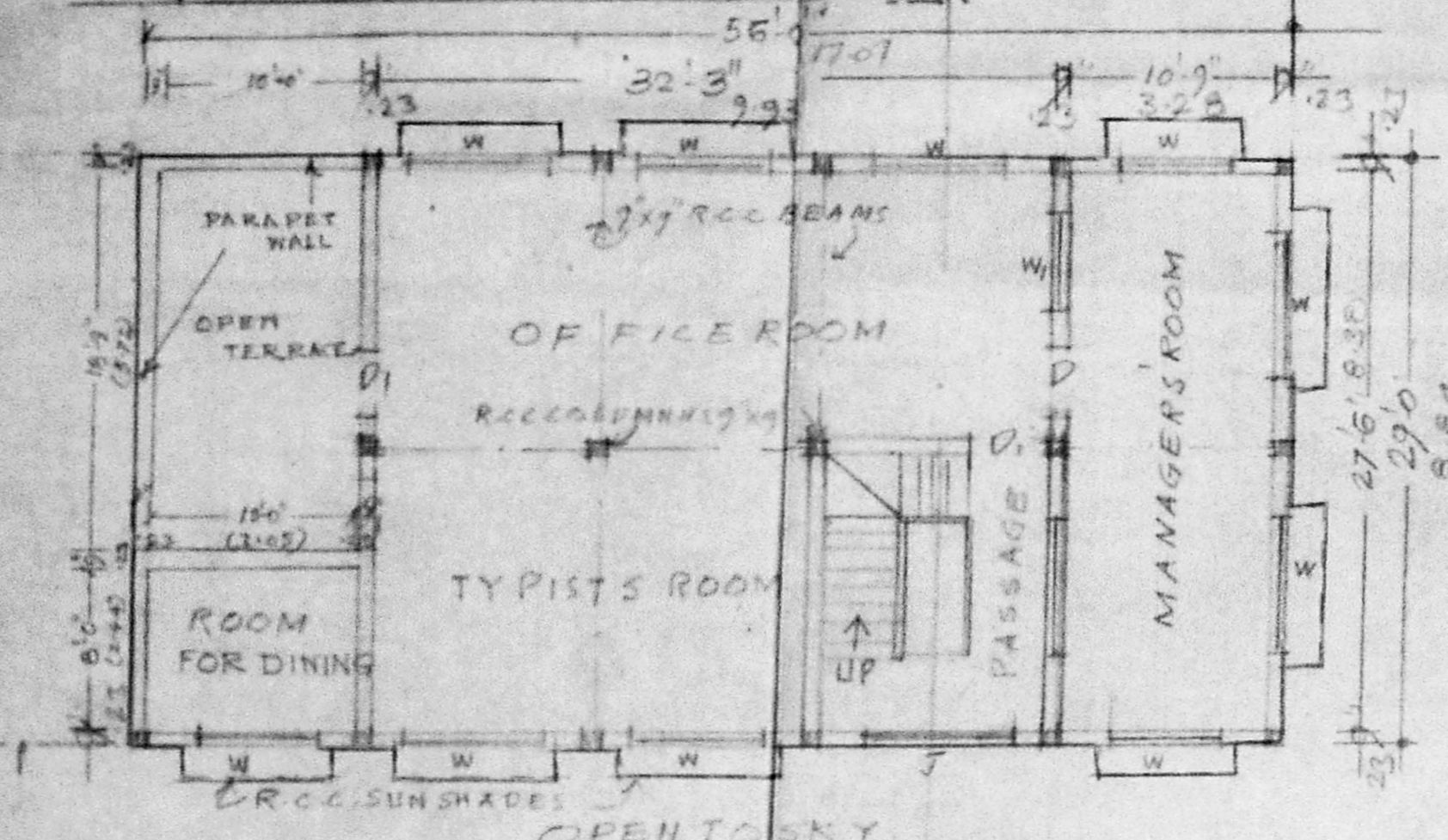

PROPOSED FIRST FLOOR PLAN

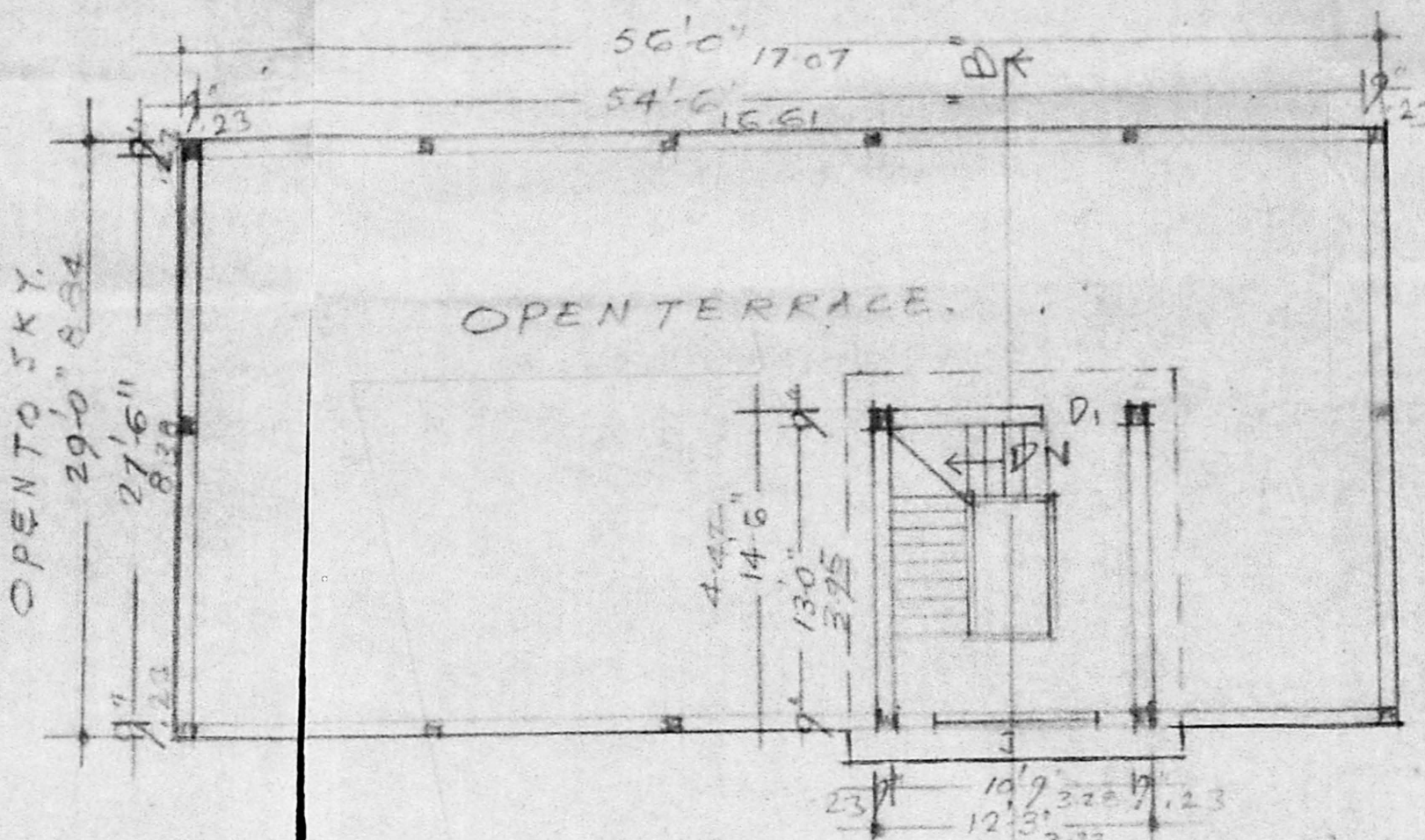

PROPOSED OPEN TERRACE PLAN

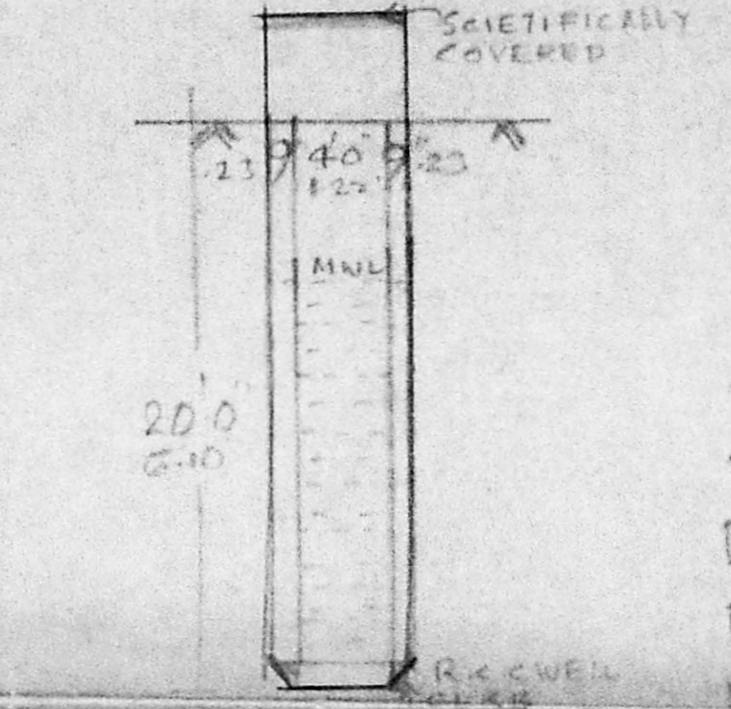
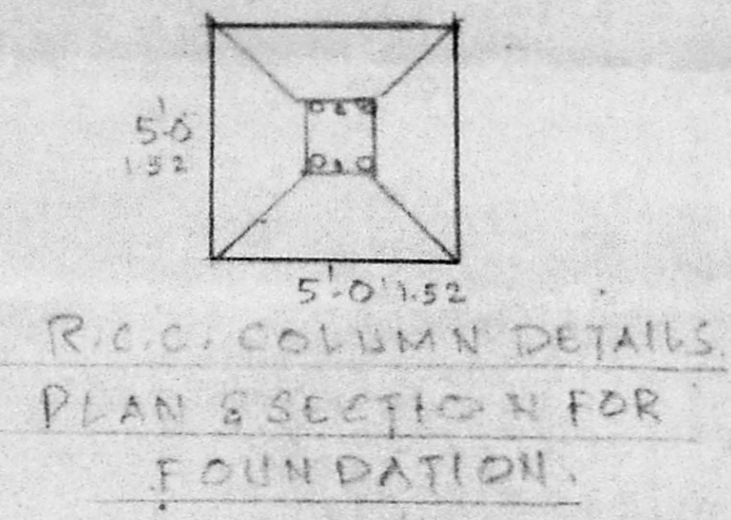

- REFERENCES:
- PROPOSALS
 - EXISTING
 - ROADS
 - BOUNDARY
 - LEFT FOR ROAD WIDENING

SCHEDULE OF JOINERIES:

R/S ROLLING SHUTTERS	8'-3" x 8'-0" (257 x 244)
D: DOORS PANELLED	3'-3" x 7'-0" (99 x 213)
D1	3'-0" x 7'-0" (91 x 213)
D2	2'-6" x 6'-6" (76 x 198)
W: WINDOWS PANELLED	6'-0" x 4'-6" (183 x 137)
W1	4'-6" x 4'-6" (137 x 137)
V: VENTILATORS	2'-0" x 1'-6" (61 x 45)

SPECIFICATIONS:

FOR FOUNDATION: RAFT FOUNDATION P.C.C. 1:4:8
 R.C.C. COLUMN & BEAMS 9" x 9" IN 1:2:4 MIX, BRICK WORK IN CM 1'S, PLASTERING IN CM 1/4" THICK
 R.C.C. ROOF SLAB, LINTELS & SUN SHADE IN 1:2:4 MIX, ROOF SLAB 4 1/2" THK WITH WITHERING COURSE WITH FLAT TILES IN CM 1'S, WHITE WASH COLOUR WASH & PAINTING 2 COATS.

PROPOSED DWELL PLAN & SECTION

AREA OF PLOT 1681390 SQFT (OR) 3790 SQFT (OR) 352 M²
 PROJ. AREA: 1624 SQFT: 150.81 M²
 " FF AREA: 1414 " 131.34 M²
 " HEAD ROOM: 178 " 16.54
 TOTAL: 3216 SQFT 298.69 M²

PLAN SHOWING THE PROPOSED COMMERCIAL BUILDING AT DOOR NO 9, PERAMBUR HIGH ROAD R.S. NO 353/88 OF BLOCK NO 21. CORPORATION DIVISION NO 26. MADRAS. 600011
 SCALE: ONE INCH = 8 FEET (1 CM = 1 METRE)

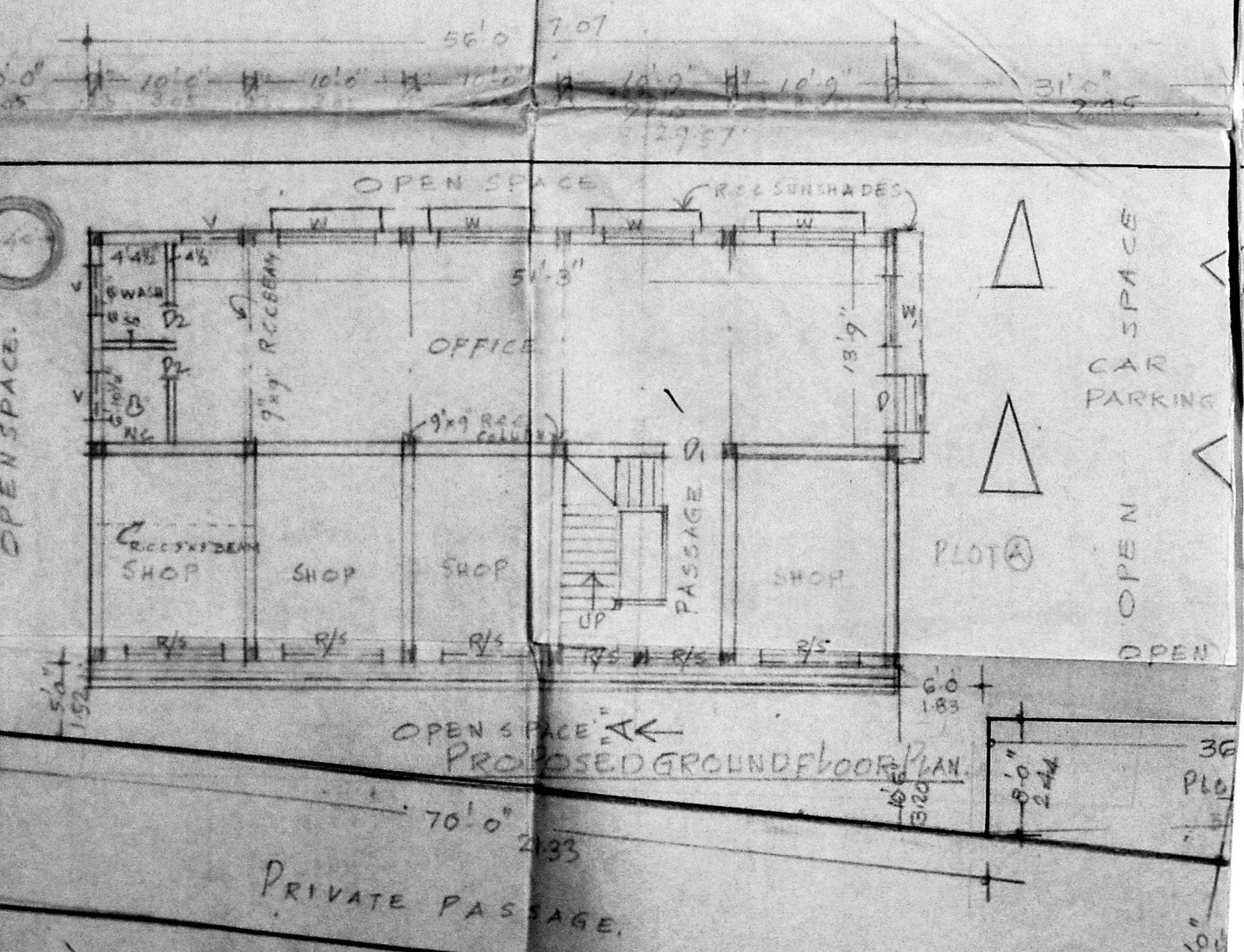

PROPOSED GROUND FLOOR PLAN

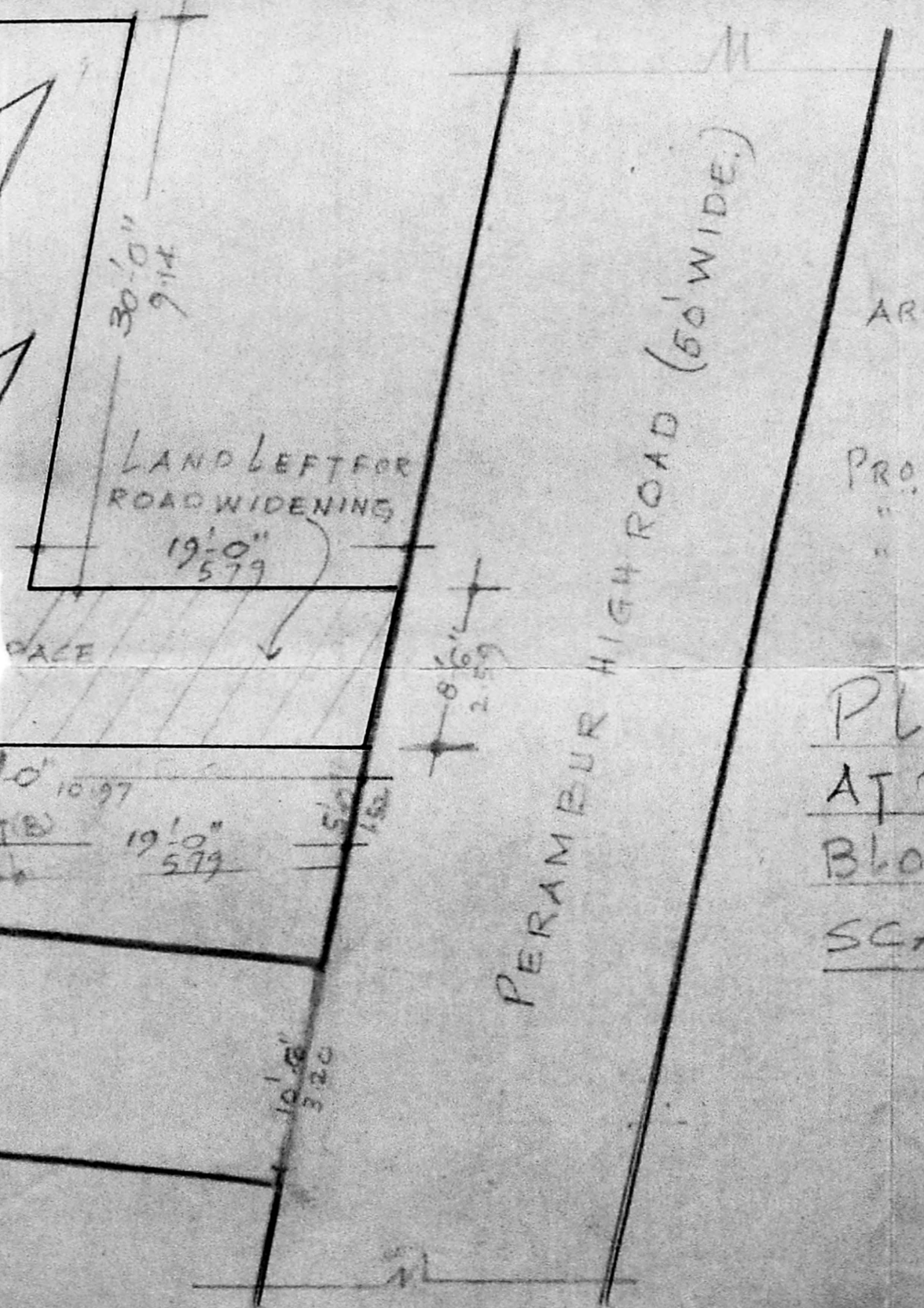

J. THOTHADRI
 Asst. Executive Engineer (Retd.)
 Class I Licensed Surveyor Regd. No. 576,
 Corporation of Madras (Phone 553388)
 88, Venkatesh Nagar Street (Foodland)
 MADRAS-600021.

V. Vijaya Lalitha
 OWNER

LICENSED SURVEYOR